

SURVEY DIAGRAM

LEGEND

○ = Corner having information on form 7100-52 in this file.

FILING INSTRUCTIONS

Draft tract diagram in space at left. File 7100-52 card record in numerical sequence behind tract file guide as the data are obtained and recorded. Show by above symbol, on the tract diagram those corners having data in this file.

Index _____
File No. _____
T 11 S. R. 11 E. R.D. SISTERS (Ref. FSM 7151.4) Contract or Survey No. 6-1 Cor. No. R/W
Merid. Willamette N.F. Deschutes County JEFFERSON State Oregon R/W Cor. of Section 32

CORNER DIAGRAM, per legend

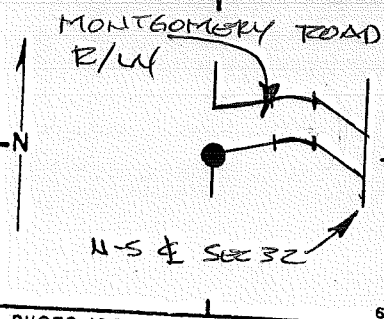

1 DESCRIBE CORNER MONUMENT FOUND

2 DESCRIBE BEARING TREES OR OTHER OFFICIAL ACCESSORIES FOUND

3 DESCRIBE CORNER LOCATION RELATIVE TO NEAR-BY FEATURES, ALSO HOW TO REACH CORNER

6 PHOTO IDENTIFICATION DATA

Photo No. _____
Filed At. _____
Object Ident. _____
Ident. By _____
Signature _____

- 7
- CORNER LEGEND:
- FS or Unverified
 - Costr. Other
 - ◊ Searched For/Not Found
 - ⊗ ⊗ Evidence Found/Accept.
 - ◆ Permanent Mon. Set/Pd.

Searched By: F. AST

Title PLS Division _____ Headquarters _____ Date 10/87

CORNER RECORD (PERPETUATION)

MONUMENT. DESCRIBE NEW MONUMENT SET, OR WORK DONE TO PRESERVE EXISTING MONUMENT

SET. 5/8" x 30" IRON ROD WITH 1/2" ALUM. CAP RSG. O.S
FT.

MONUMENT STAMPED

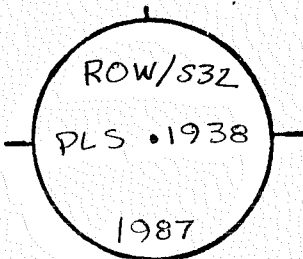

9

ACCESSORIES DESCRIBE NEW BT'S WITNESS OBJECTS ETC. ESTABLISHED, OR WORK DONE TO PRESERVE EXISTING EVIDENCE

11" CEDAR - EAST 7 6.21 FT. (RW BT)



2 1/2" ALUM CAP - S. 00° 13' 12" E, 11.74 FT.

10

Work Done By F. AST Title PLS Date 7/87 State Registration No. 1938
or Agency

Plat PE Cor. Record Prepared? Yes No Filed At JEFF. Co. Surveyor's Office Date 11/87

11

History of Surveys, G.L.O., etc.

"1965" PATTI WORN

12

Index File No. T. 11 S., R. 11 E., W.M. Contract or Surv. No 6-1 Cor. 13

Index
File No.

CORNER RECORD (SEARCH) Contract or

(Ref. FSM 7151.4)

Survey No. 6-1

Cor. No.

R/W

T 11 S. R. 11 E.

R.D. SISTERS

County JEFFERSON

R/W Cor. of

Merid. Willamette

N.F. Deschutes

State Oregon

Section 32

CORNER DIAGRAM per Legend

DESCRIBE CORNER MONUMENT FOUND

MONTGOMERY ROAD
RIGHT-OF-WAY

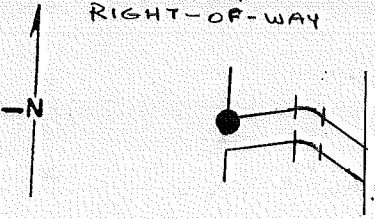

DESCRIBE BEARING TREES OR OTHER OFFICIAL ACCESSORIES FOUND

U-S & Sec 32

PHOTO IDENTIFICATION DATA

Photo No.

Filed At.

Object Ident.

Ident. By

c- Signature

DESCRIBE CORNER LOCATION RELATIVE TO NEAR-BY FEATURES, ALSO HOW TO REACH CORNER

CORNER LEGEND:

FS or Unverified

Contr. Other

○ ◊ Searched For/Not Found

⊗ ⊗ Evidence Found/Accept.

● ◆ Permanent Mon. Set/Pd.

Searched By: FAST

Title
PLS

Division

Headquarters

Date 10/87

CORNER RECORD (PERPETUATION)

MONUMENT. DESCRIBE NEW MONUMENT SET, OR WORK DONE TO PRESERVE EXISTING MONUMENT

SET 5/8"x30" IRON ROD WITH 1/2" ALUM CAP.

RSG. 0.5 FT. SET CAR. POST 3.0 FT. SOUTH WITH

LSM & PB.

MONUMENT STAMPED

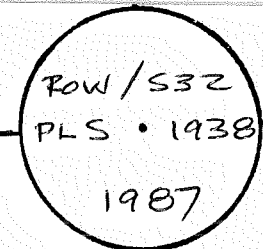

ACCESSORIES. DESCRIBE NEW BT'S WITNESS OBJECTS ETC. ESTABLISHED, OR WORK DONE TO PRESERVE EXISTING EVIDENCE

6" D. FIR - N 24° E, 20.52 FT.

(RWBT)

9" D FIR - S 89° E, 22.28 FT.

(RWBT)

Work Done By EAST

Title PLS

Date 7/87

State Registration No. 1938
or Agency

Planned or Record Prepared? Yes

No

Filed At JEFF. Co. Surveyor's Office Date 11/87

History
of
Surveys,
G.L.O.,
etc.

"1965" PATTIJOAK

Index File No.

T. 11 S., R. 11 E., W.M.

Contract or Surv. No 6-1

Cor.

9
10
11
12
13

Index
File No. _____

CORNER RECORD (SEARCH) Contract or

(Ref. FSM 7151.4)

Survey No. 6-1

Cor. No. R/W

T 11 S. R. 11 E.

R.D. SISTERS

County JEFFERSON

R/W Cor. of

Merid. Willamette

N.F. Deschutes

State Oregon

Section 32

CORNER DIAGRAM, per legend

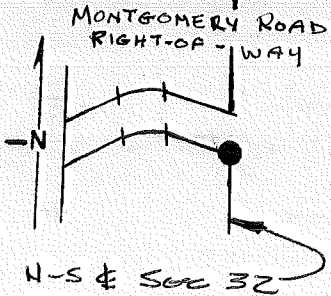

DESCRIBE CORNER MONUMENT FOUND

DESCRIBE BEARING TREES OR OTHER OFFICIAL ACCESSORIES FOUND

DESCRIBE CORNER LOCATION RELATIVE TO NEAR-BY FEATURES, ALSO HOW TO REACH CORNER

PHOTO IDENTIFICATION DATA

Photo No. _____
 Filed At. _____
 Object Ident. _____
 Ident. By _____
 B. _____ Signature _____

CORNER LEGEND:

- | | | | |
|--------|------------|------------------------|--|
| FS or | Unverified | | |
| Contr. | Other | | |
| ○ | ◇ | Searched For/Not Found | |
| ⊗ | ⊗ | Evidence Found/Accept. | |
| ● | ◆ | Permanent Mon. Set/Fd. | |

Searched By: FAST

Title
PLS

Division

Headquarters

Date 10/87

CORNER RECORD (PERPETUATION)

MONUMENT. DESCRIBE NEW MONUMENT SET, OR WORK DONE TO PRESERVE EXISTING MONUMENT

SET 5/8" X 30" IRON ROD WITH 1/2" ALUM CAP
R.S.G. 0.3 FT. SET CAR. POST 3.5 FT SOUTH
W/LSM

MONUMENT STAMPED

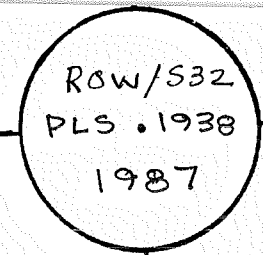

9

ACCESSORIES DESCRIBE NEW BT'S WITNESS OBJECTS ETC. ESTABLISHED, OR WORK DONE TO PRESERVE EXISTING EVIDENCE

9" D. FIR - N 27 1/2° W, 4.79 FT.
8" P. PINE - S 80° E, 21.06 FT.

~~(RW BT)~~

~~(RW BT)~~

10

Work Done By F. AST Title PLS Date 7/87 State Registration No. 1938
or Agency

Flat DE or Record Prepared? (Yes) No Filed At JEFF. Co. Surveyor's Office Date 11/87

11

History of Surveys, G.L.O., etc.
"1965" PETTICORN

12

Index File No.

T. 11 S., R. 11 E., W.M.

Contract or Surv. No 6-1

Cor.

13

Index
File No. _____
T 11 S. R. 11 E. R.D. _____

CORNER RECORD (SEARCH) Contract or

(Ref. FSM 7151.4)

Survey No. 6-1

Cor. No. R/W

Merid. Willamette

N.F. Deschutes

County JEFFERSON

R/W

Cor. of

CORNER DIAGRAM per Legend
MONTGOMERY ROAD
RIGHT-OF-WAY

DESCRIBE CORNER MONUMENT FOUND

Section 32

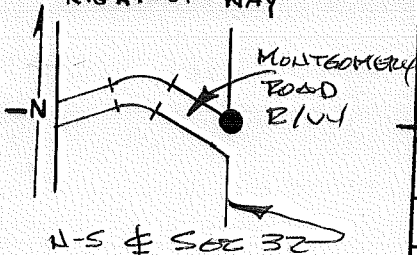

DESCRIBE BEARING TREES OR OTHER OFFICIAL ACCESSORIES FOUND

PHOTO IDENTIFICATION DATA

Photo No. _____
Filed At. _____
Object Ident. _____
Ident. By _____
A. _____ Signature _____

DESCRIBE CORNER LOCATION RELATIVE TO NEAR-BY FEATURES, ALSO HOW TO REACH CORNER

CORNER LEGEND:

- | | | | |
|--------------|---------------------|------------------------|--|
| FS or Contr. | Unverified Other | | |
| ○ | ◇ | Searched For/Not Found | |
| ⊗ | ⊗ | Evidence Found/Accept. | |
| ● | ◆ | Permanent Mon. Set/Fd. | |

Searched By: F.AST

Title
PLS

Division

Headquarters

Date 10/87

CORNER RECORD (PERPETUATION)

MONUMENT. DESCRIBE NEW MONUMENT SET, OR WORK DONE TO PRESERVE EXISTING MONUMENT

SET 5/8" x 30" IRON ROD WITH 1 1/2" ALUM CAP

RSE. 0.6 FT. IN A STONE MOUND. SET CAR. POST

1.0 FT NORTH W/LSM

MONUMENT STAMPED

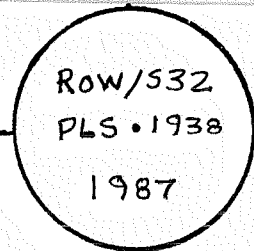

ACCESSORIES DESCRIBE NEW BT'S WITNESS OBJECTS ETC. ESTABLISHED, OR WORK DONE TO PRESERVE EXISTING EVIDENCE

6" D FIR - N 85° E , 16.34 FT

~~RWBT~~

8" D FIR - S 41° E , 7.48 FT

~~RWBT~~

Work Done By FAST Title PLS Date 7/07 State Registration No. 1938
or Agency

Established or Record Prepared? Yes No Filed At JEFF. Co. Surveyor's Office Date 11/87

History of Surveys, G.L.O., etc.

"1965" - Pettigrew

Index File No.

T. H. S., R. I. E., W. M.

Contract or Surv. No 6-1

Cor.

9

10

11

12

13